CONCEPT

Westlands Water District

SGMA item 10

-Management Area

-GW Allocation by Aquifer

WWD Board of Directors Serving as the GSA of the Westside Subbasin

2/19/2019

Management Area Consolidation

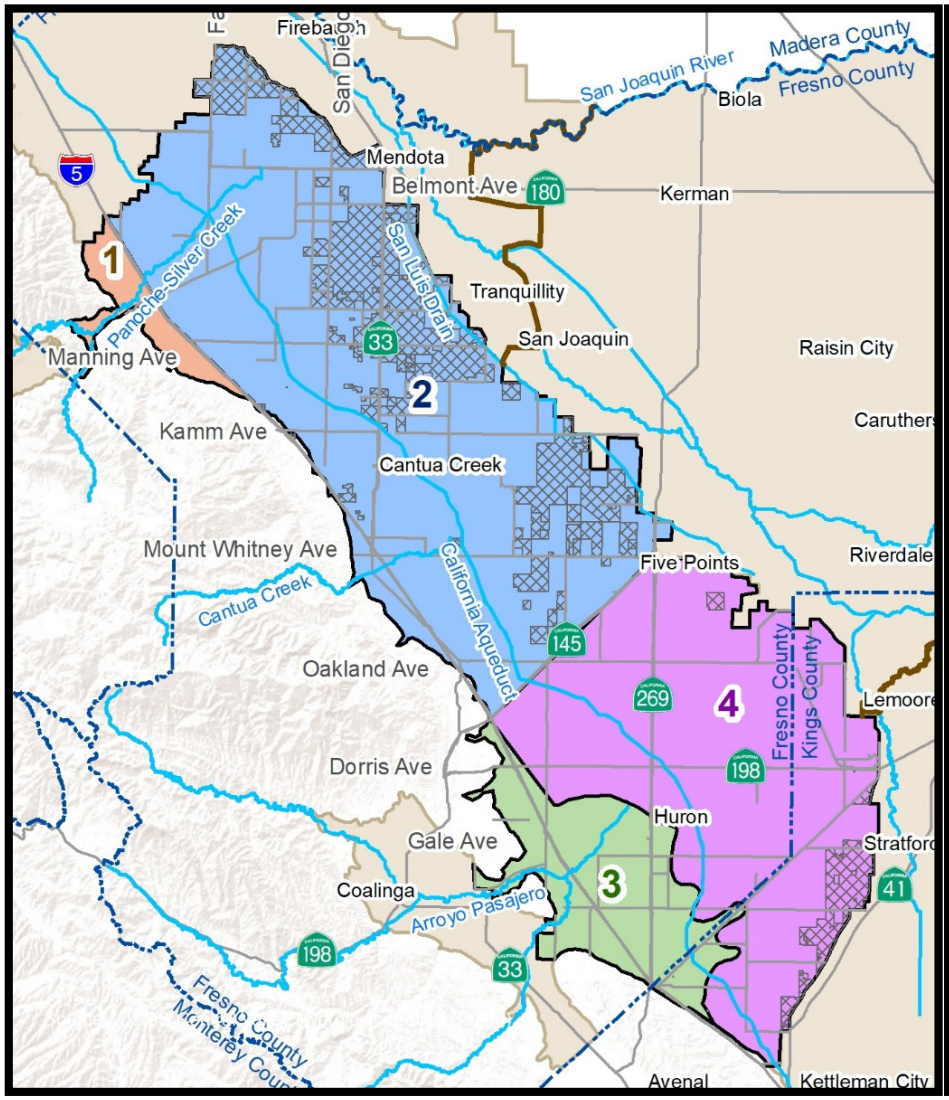

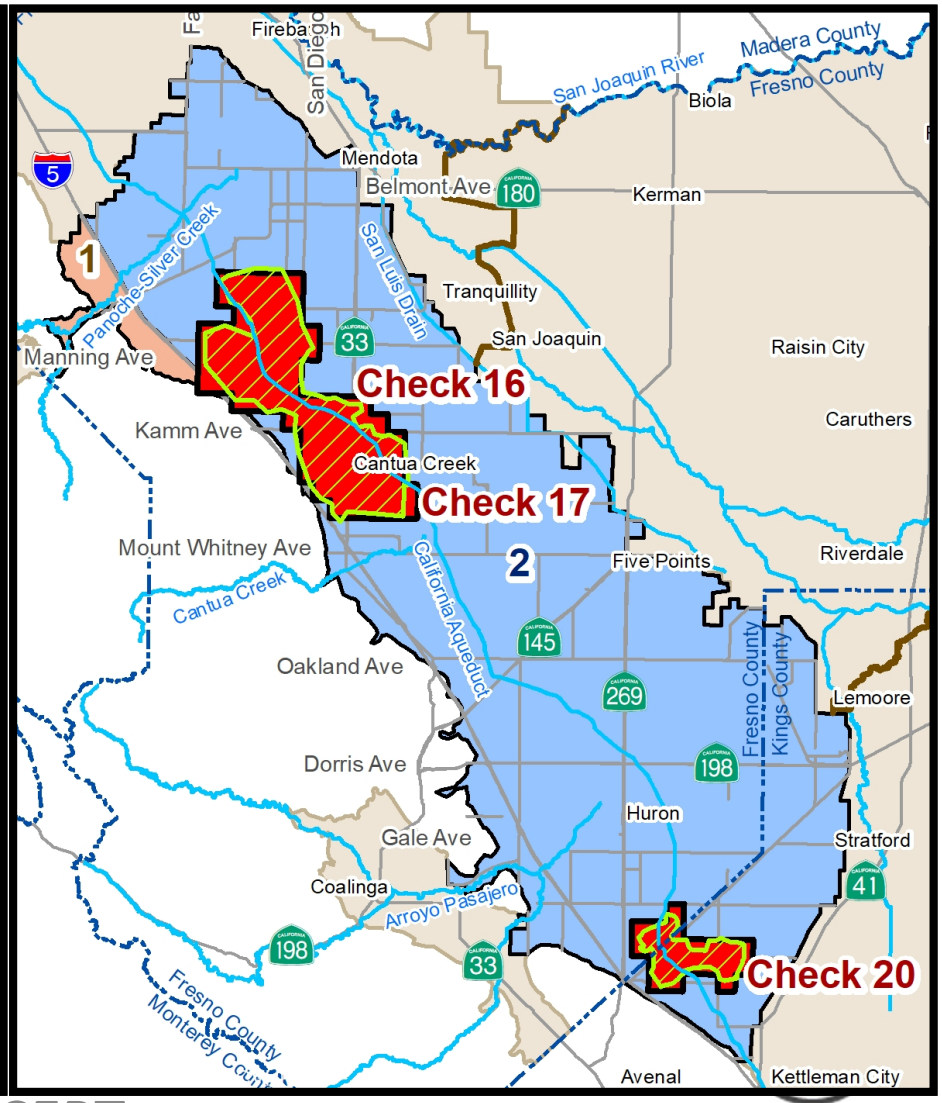

CONCEPT

WWD

Allocation Options

Option 1: Allocation Irrespective of Aquifer Source
Allocation = 0.45 AF/acre

Option 2: Allocation by Aquifer

Aquifer	Groundwater Allocation (AF/Acre)
Upper	0.25
Lower	0.35
Total	0.60

CONCEPT

WWD

QUESTIONS

WWD