REVISED 9/17/21

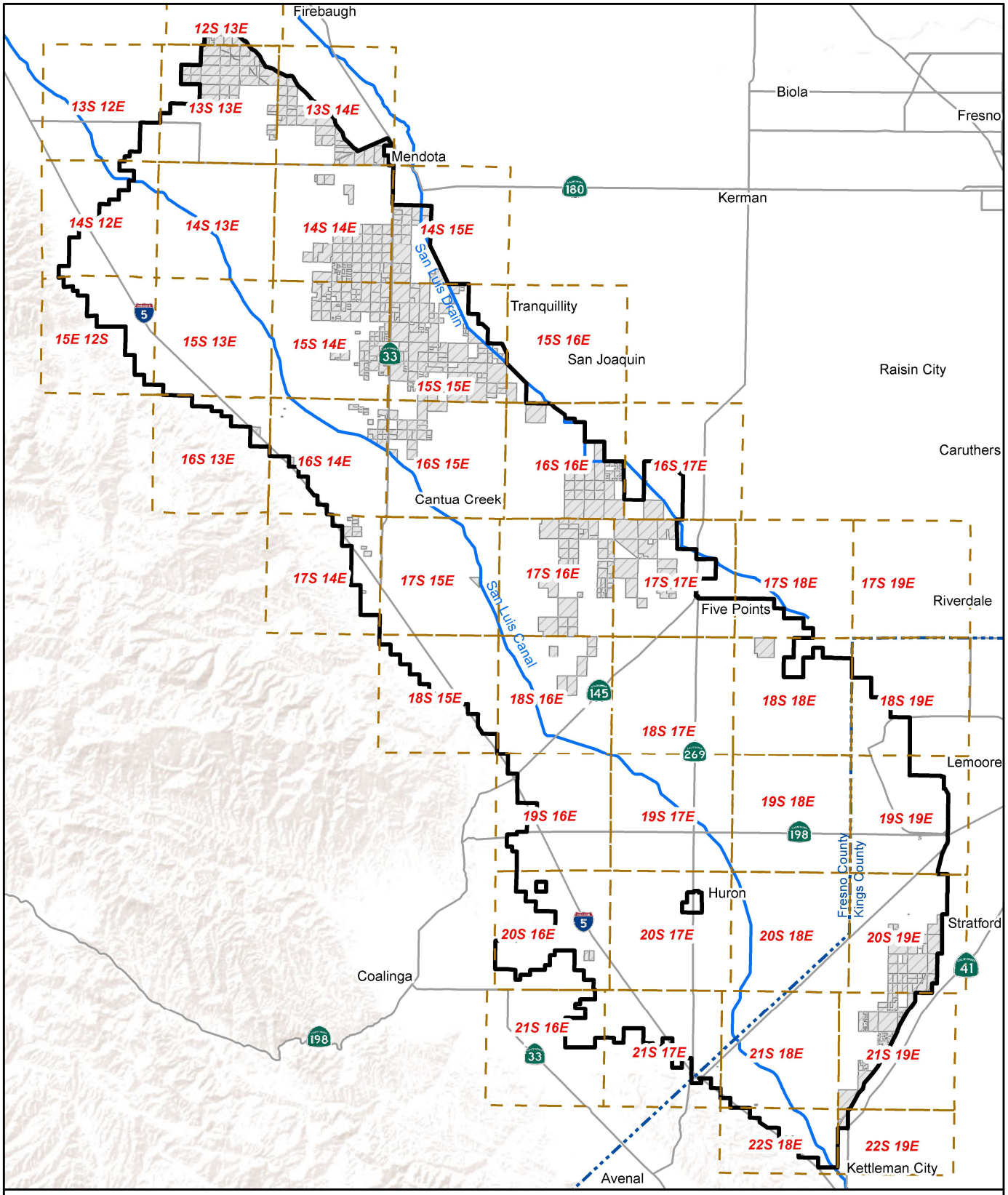

R:\DWGS\Archived\2021-W-0041\Fig 1 District Lands with Lease Potential.mxd

Date: 9/16/2021