

February 16, 2023



WWD STAFF ONLY

| | |
|---|--|
| Application Date | |
| Date Necessary Information Confirmed | |
| Total Groundwater Credit | |
| Recharge Project Number | |

2023 Program Application

| | | | |
|---|--|----------------------------|--|
| 1. Participant Information and Recharge Request: | | | |
| Company | | Water User Account | |
| Contact Name | | Field ID(s) | |
| Contact Number | | District Turnout Number(s) | |
| Email | | Aquifer to be recharged | |

2. Recharge Project Type:

- ☐ Percolation Ponds/Basins
- ☐ Over/Flood Irrigation – Crop Type: _____
- ☐ Sublateral
- ☐ Dry Well Injection / Aquifer Storage and Recovery (ASR)Well*

3. I hereby (1) acknowledge the Groundwater Recharge Terms and Conditions, and (2) agree the ability to receive groundwater credits is subject to the District's policies, Groundwater Sustainability Plan, and Article 1. Regulations for the Groundwater Allocation Program and Use of Groundwater within the Westside Subbasin and includes prohibitions on receipt of credits for specific activities on drainage impaired land.

By: _____

Date: _____

Print Name: _____

* ASR well applications are required to conduct the necessary water quality test, intermittent chloride injections and locations near a domestic well are prohibited.

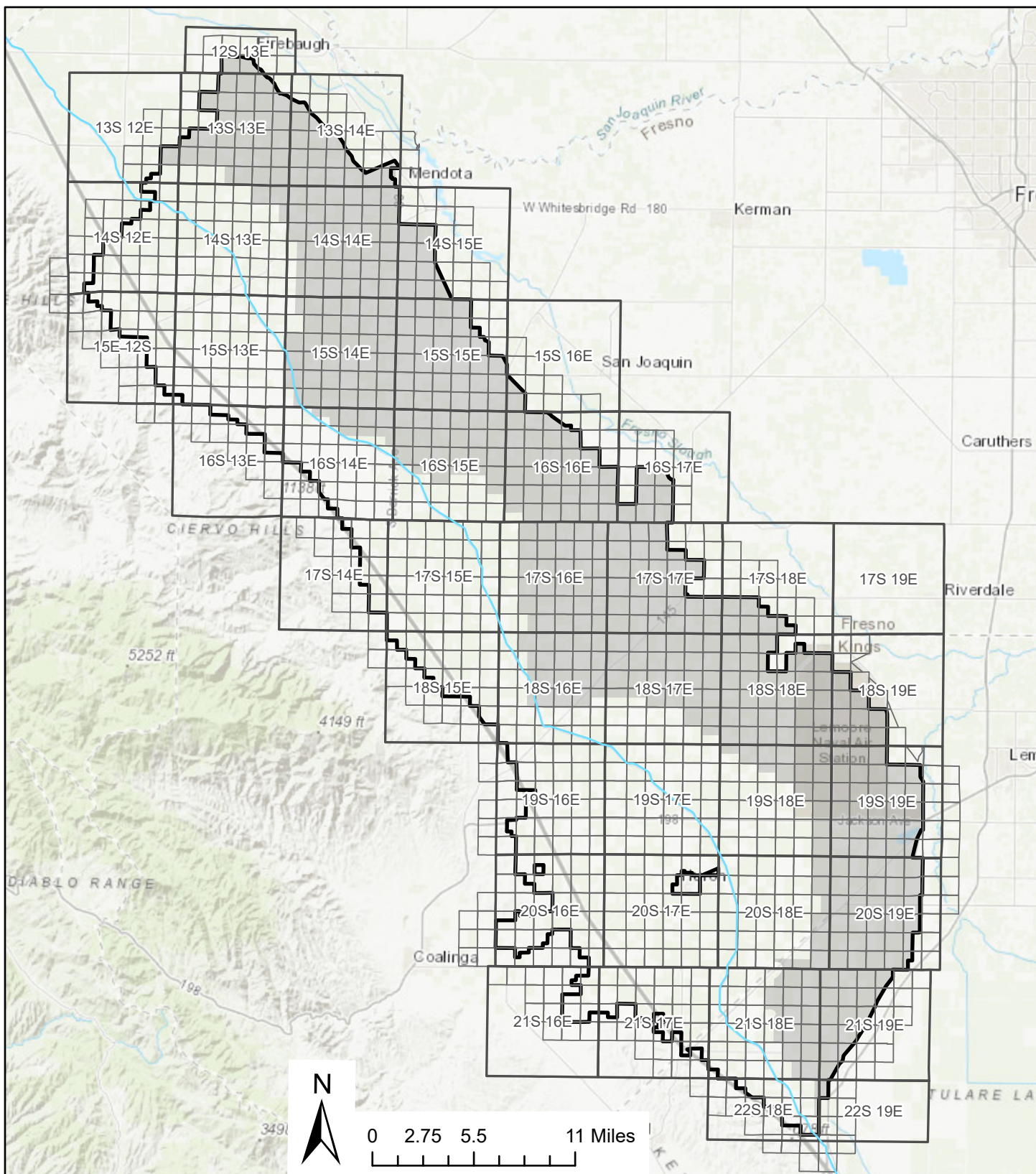

- Westlands District Boundary
- Drainage Impaired Lands (USBR, 2004)

WWD
Drainage Impaired Lands



Westlands Water District